

PLAT OF SURVEY
-OF-

LOT 125 AND THE SOUTHWESTERLY 75 FEET OF LOT 126 AS PER PLAT OF "BEULAH HEIGHTS", RECORDED BY THE REGISTER OF DEEDS IN VOLUME 7 OF PLATS ON PAGES 14, 15 AND 16 AND BEING A SUBDIVISION OF A PART OF SECTIONS 7, 8, 17 AND 18, TOWNSHIP 4 NORTH, RANGE 18 EAST OF THE FOURTH PRINCIPAL MERIDIAN, IN THE TOWN OF EAST TROY, WALWORTH COUNTY, WISCONSIN.

SURVEY FOR: GENE TESS
SURVEY ADDRESS: W2006 BEULAH HEIGHTS ROAD, EAST TROY, WI 53120

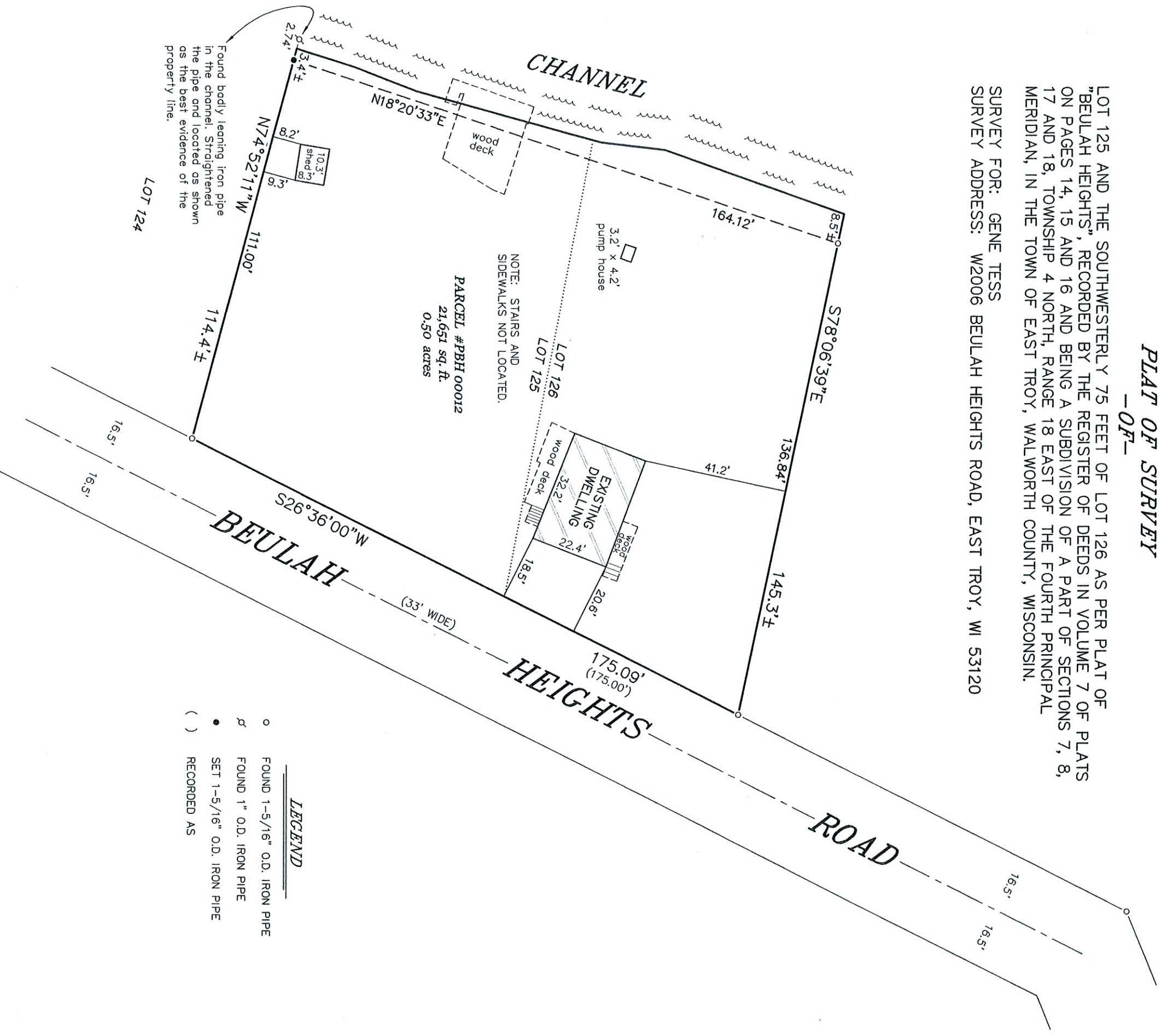

NOTE: BEARINGS HEREON RELATE TO THE WESTERLY RIGHT-OF-WAY LINE OF BEULAH HEIGHTS ROAD, ASSUMED BEARING OF SOUTH 26°36'00" WEST AS PLATTED.

"I HEREBY CERTIFY THAT I HAVE SURVEYED THE ABOVE DESCRIBED PROPERTY AND THAT THE ABOVE MAP IS A CORRECT REPRESENTATION THEREOF AND SHOWS THE SIZE AND LOCATION OF THE PROPERTY, ITS EXTERIOR BOUNDARIES, THE LOCATION OF ALL VISIBLE STRUCTURES AND DIMENSIONS OF ALL PRINCIPAL BUILDINGS THEREON, BOUNDARY FENCES, APPARENT EASEMENTS, ROADWAYS AND ENCROACHMENTS, IF ANY."

"THIS SURVEY IS MADE FOR THE USE OF THE PRESENT OWNERS OF THE PROPERTY, AND THOSE WHO PURCHASE, MORTGAGE, OR GUARANTEE THE TITLE THERETO WITHIN ONE YEAR FROM DATE HEREOF."

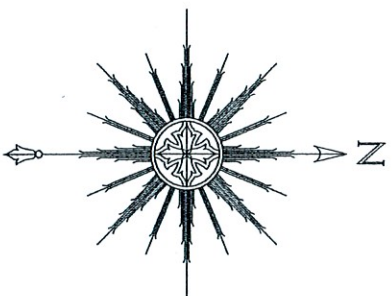

0 15' 30' 60'
SCALE: 1" = 30'

THIS IS NOT AN ORIGINAL PRINT
UNLESS THIS SEAL IS RED.



Thomas L. Satter
THOMAS L. SATTER S-2850

NOVEMBER 23, 2022 092209
DATE JOB NUMBER

SATTER SURVEYING, LLC
LAND SURVEYS, MAPPING AND PLANNING
272 ORIGEN STREET
BURLINGTON, WI 53105
262-661-4239